

PROGRESSIVE PIANO SERIES: BOOK 1

37 works suitable for absolute beginners

Copyright © Jennifer Trynes 2003

Published by: Publications by Wirripang 18/106 Corrimal Street, Wollongong NSW 2500 Australia Phone: 02 4228 9388 Fax 02 4228 9377 E-mail: keats@wirripang.com.au Web: www.australiancomposers.com.au

Copyright: Publications by Wirripang 2008
© Jennifer Trynes 2003

Music edited by the composer

Illustrations by Anthony Tallon

First published June 2008
Publications by Wirripang
18/106 Corrimal Street, Wollongong 2500
Australia

All rights reserved. This material (music and preface) may not be reproduced
or transmitted in any form or by any means, electronic or mechanical, including
photocopying or recording, without permission in writing from the publisher.

*Australian ISMN Agency
National Library of Australia*

*Trynes, Jennifer
Progressive Piano Series – Book 1*

ISMN:979 0 720078 41 0

PROGRESSIVE PIANO SERIES BOOK 1

A collection of 32 original works for pianoforte and arrangements of 5 popular melodies suitable for absolute beginners.

This is the first in a series of graded books where each piece introduces a new concept or skill.

*Original Music by
Jennifer Trynes*

*Illustrations by
Anthony Tallon*

Copyright © Jennifer Trynes 2003

Published by: Publications by Wirripang 18/106 Corrimal Street, Wollongong NSW 2500 Australia Phone: 02 4228 9388 Fax 02 4228 9377 E-mail: keats@wirripang.com.au Web: www.australiancomposers.com.au

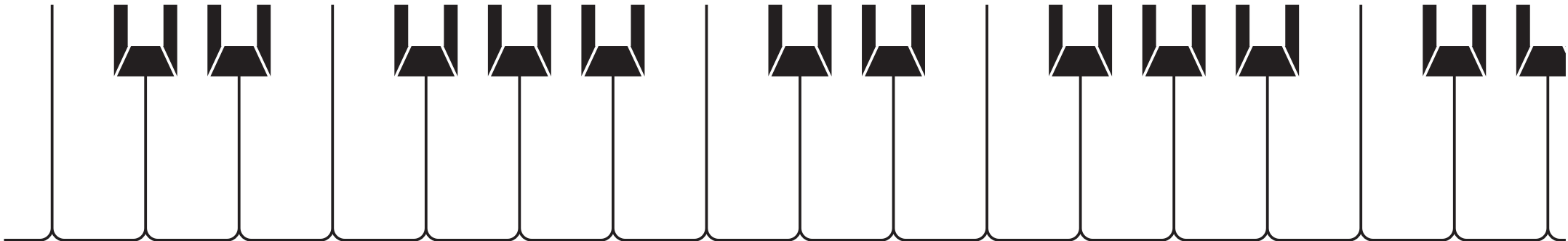

Handwriting practice lines consisting of multiple horizontal lines for text entry.

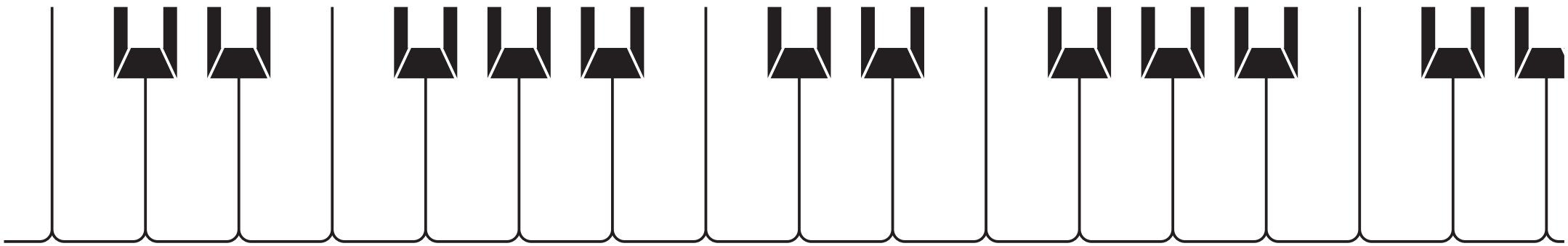

Preferred hand position

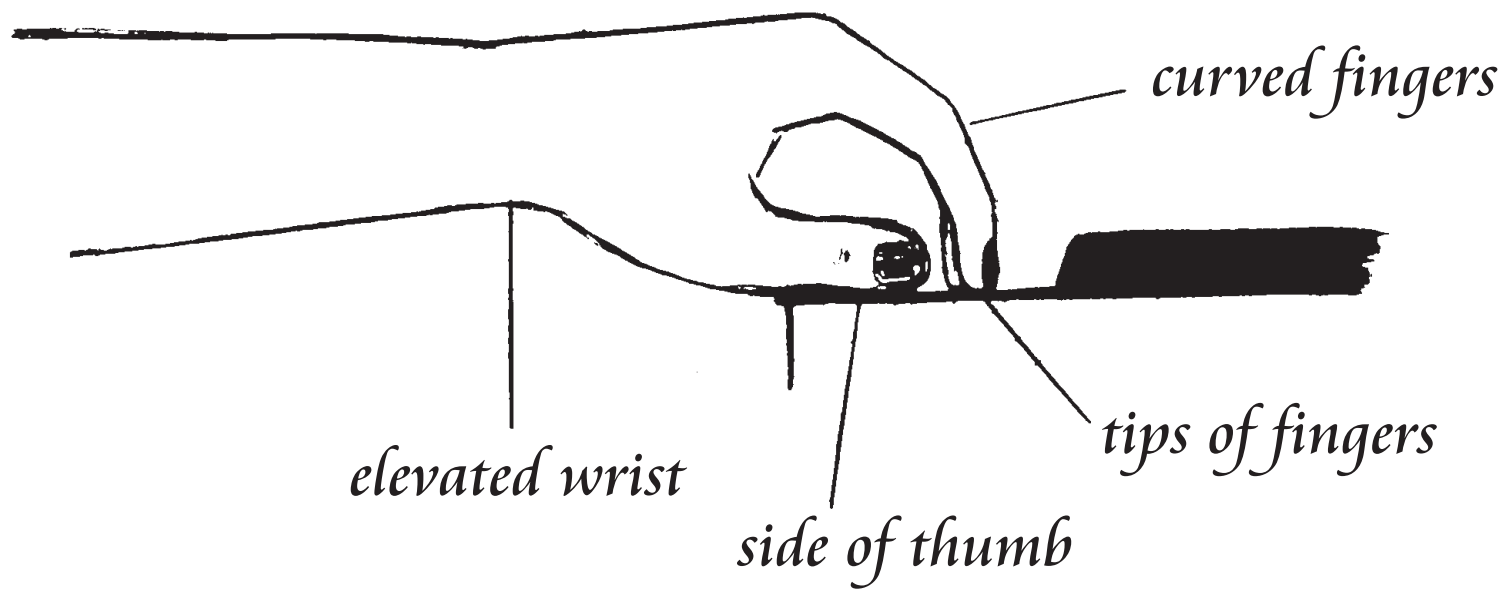

Two thumb tune

Two little thumbs play middle C...

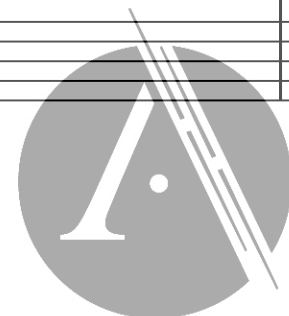
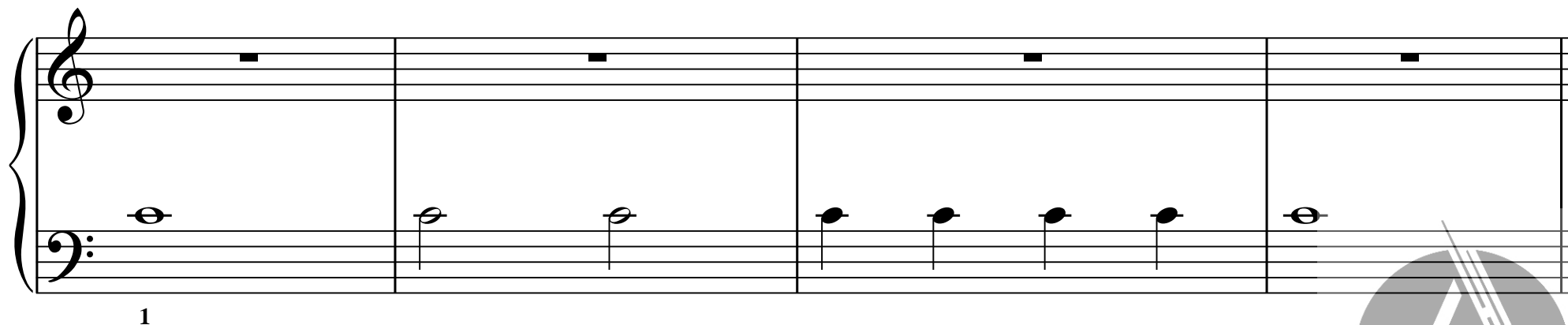

Stepping up and down

3

Now go on with D and B...

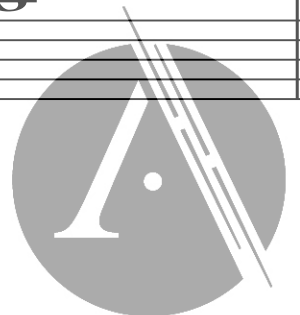
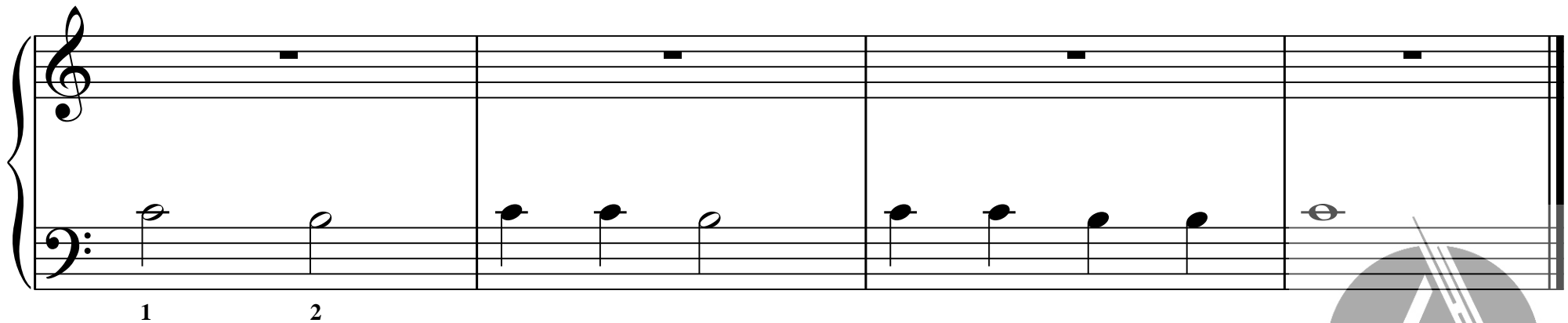
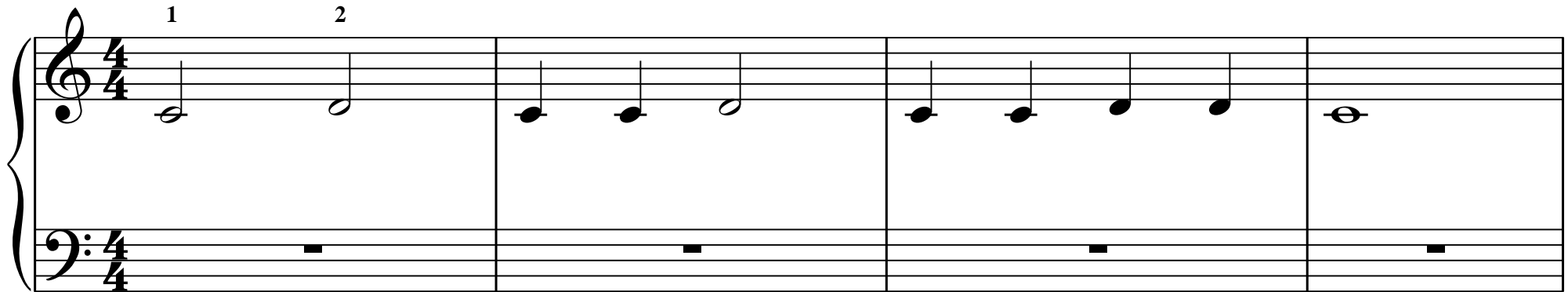

Mirror

Moving on with A and E...

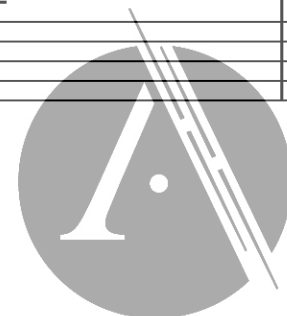
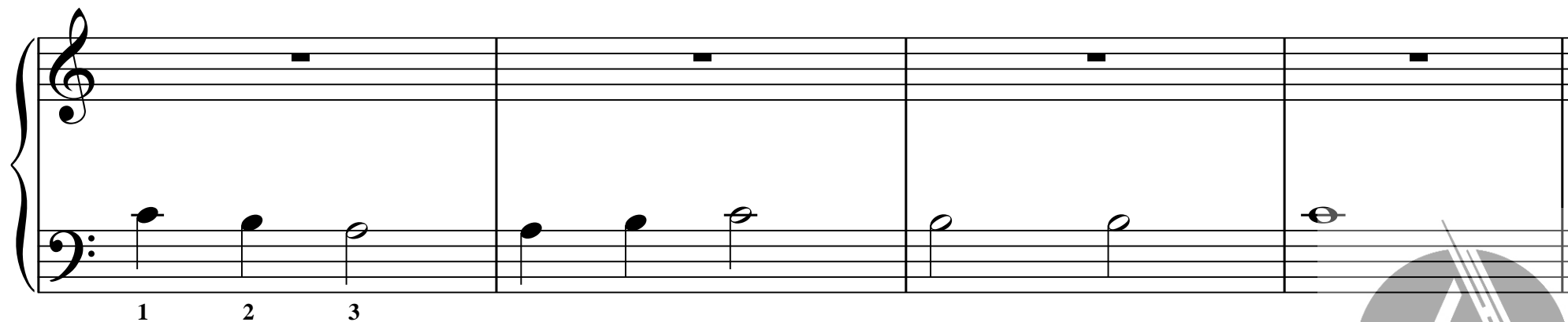
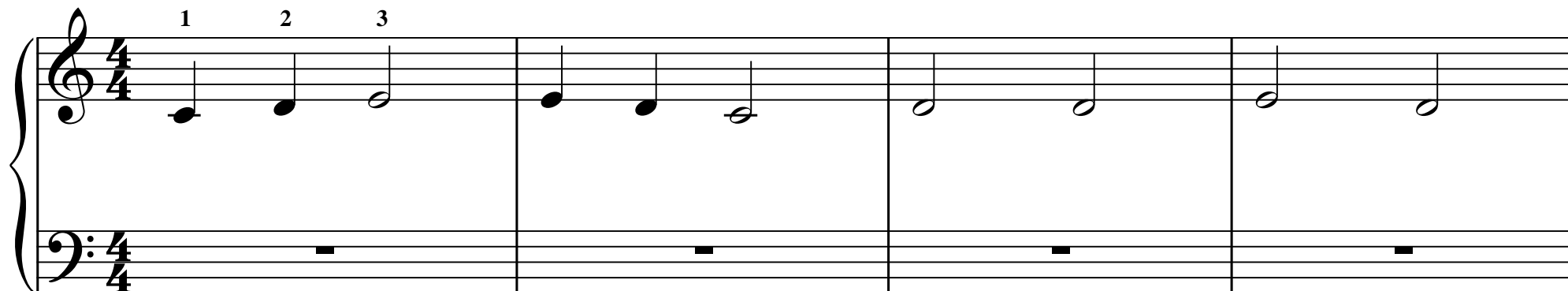

On the escalator

5

Right hand now goes up to G!

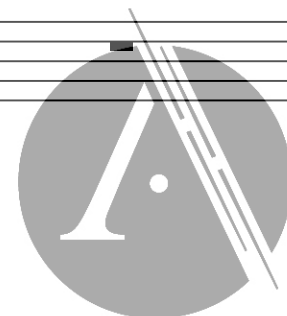
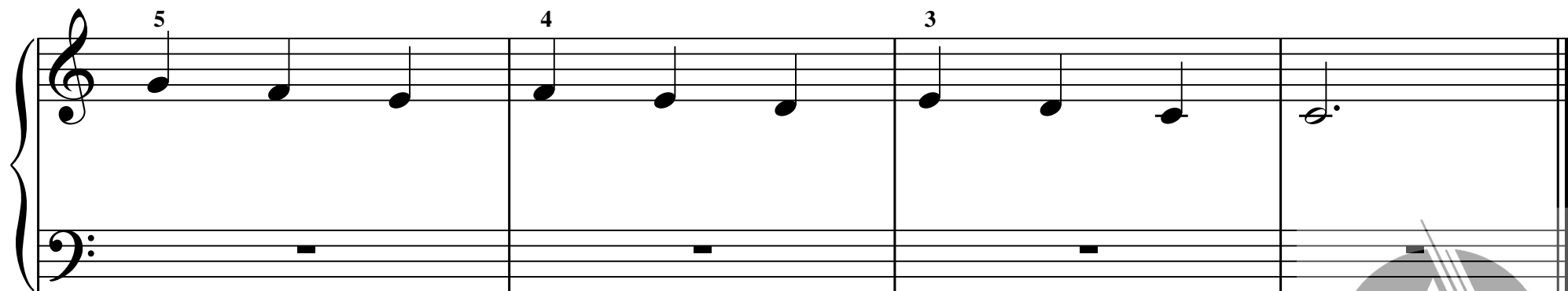
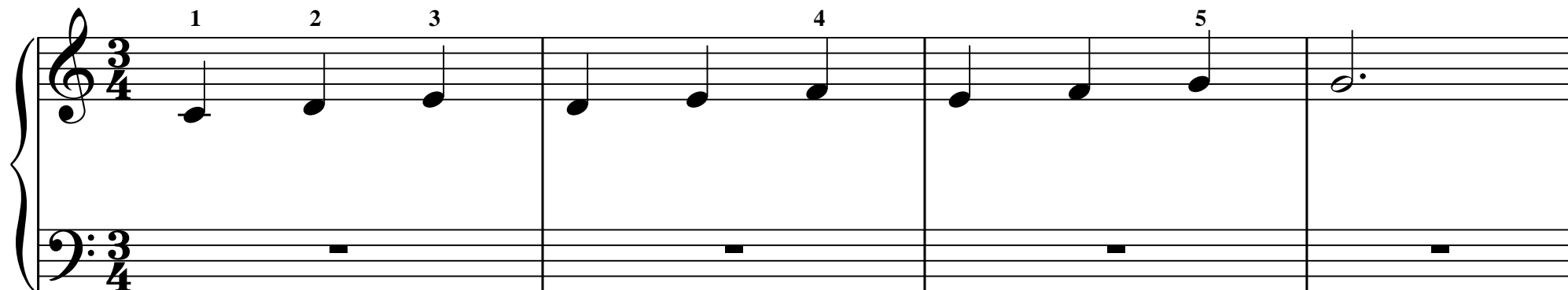

Yo-yo

Left hand goes right down to F.

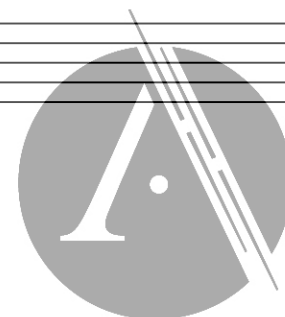
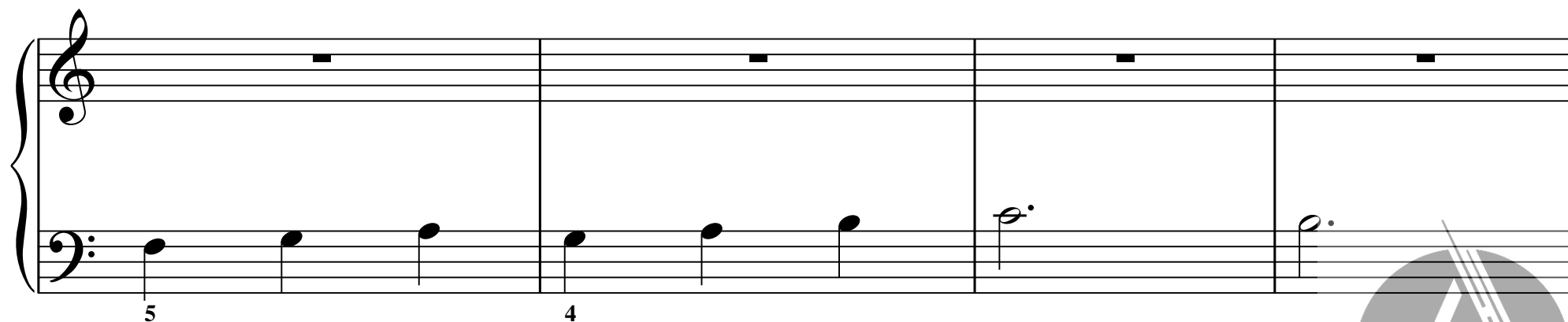
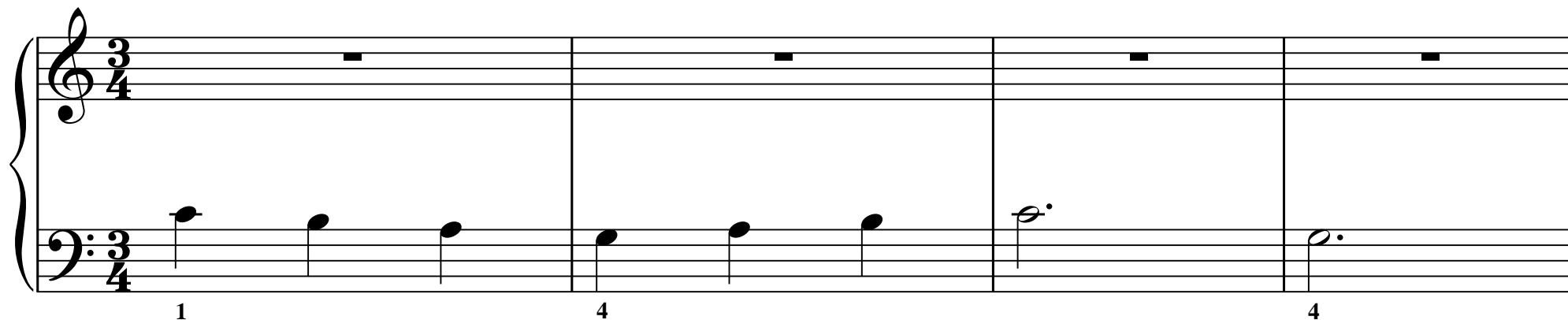

* Learning about ties is a very important step.
Play the first note but hold and count the rest.

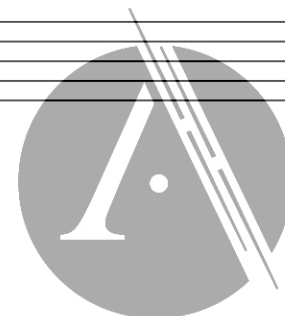
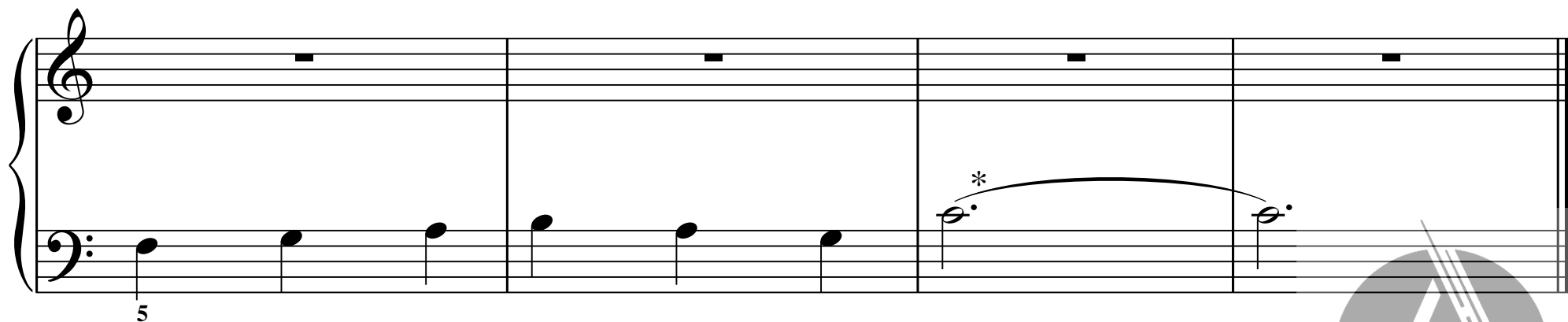
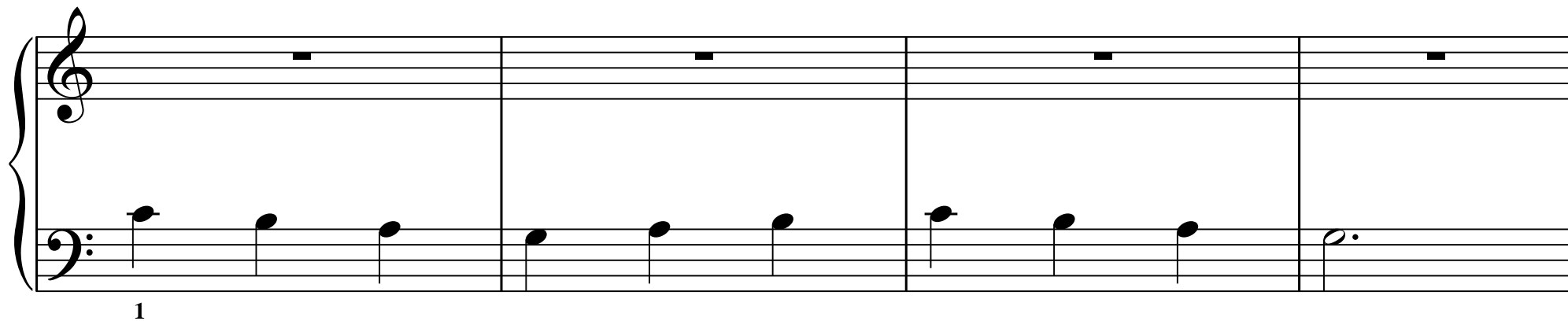

Mary had a little lamb

(Traditional)

Here's a piece that we all know. Make sure you use the fingering though!

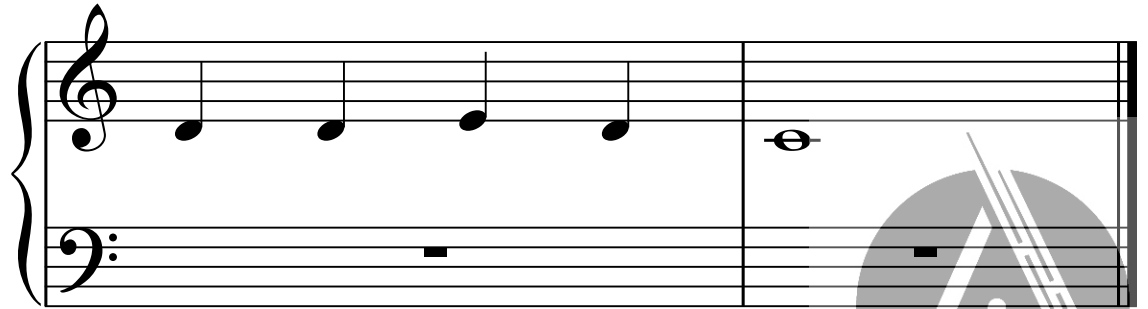
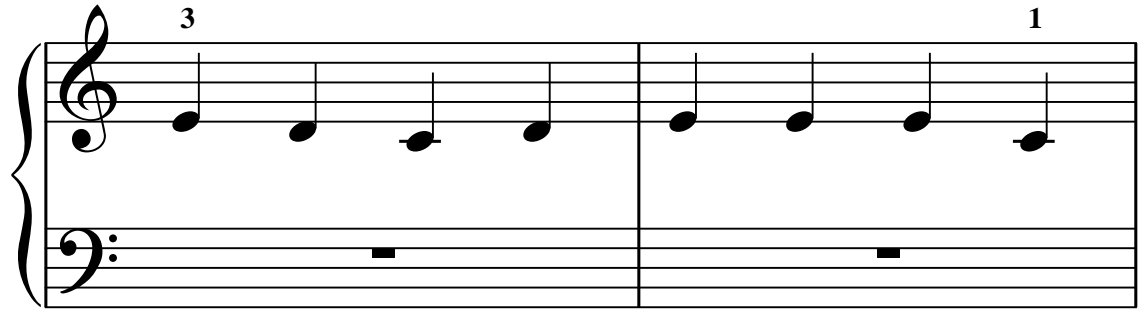
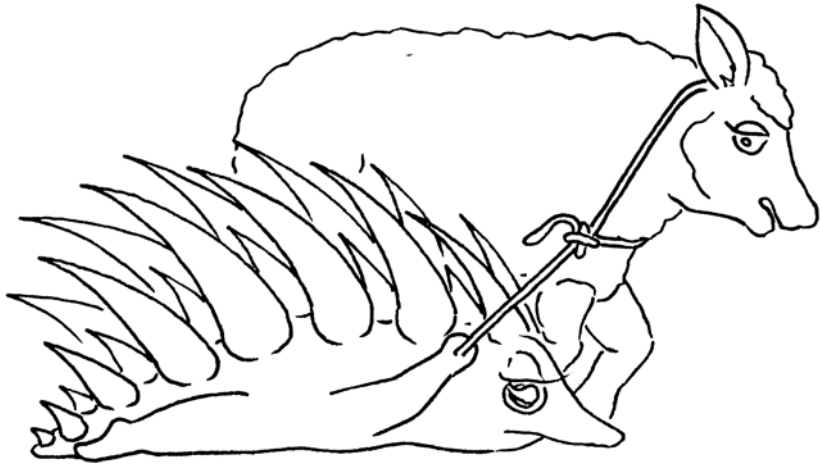
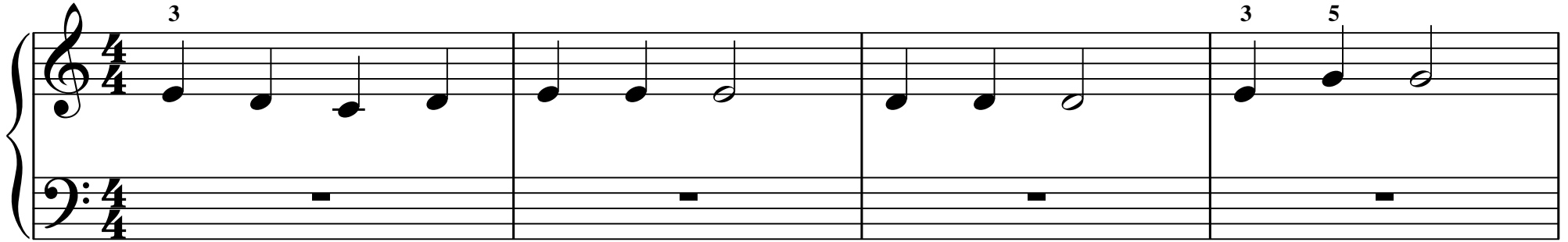

Slippery slide

9

From right hand to left this tune will go and the melody, likewise, to and fro.

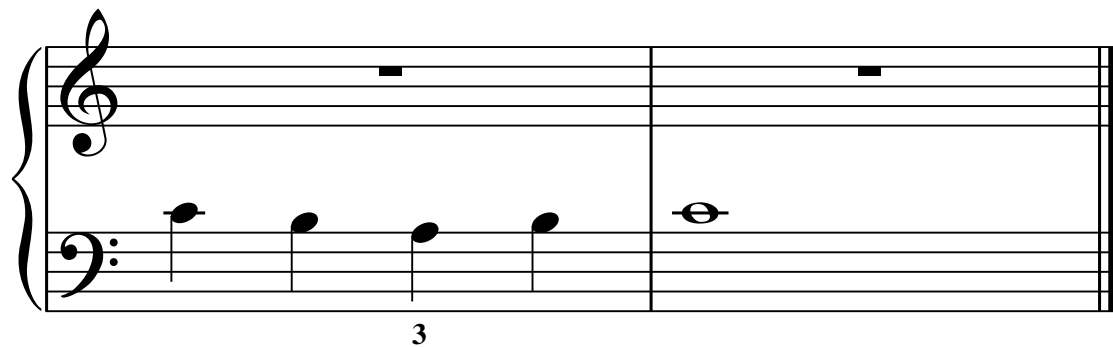
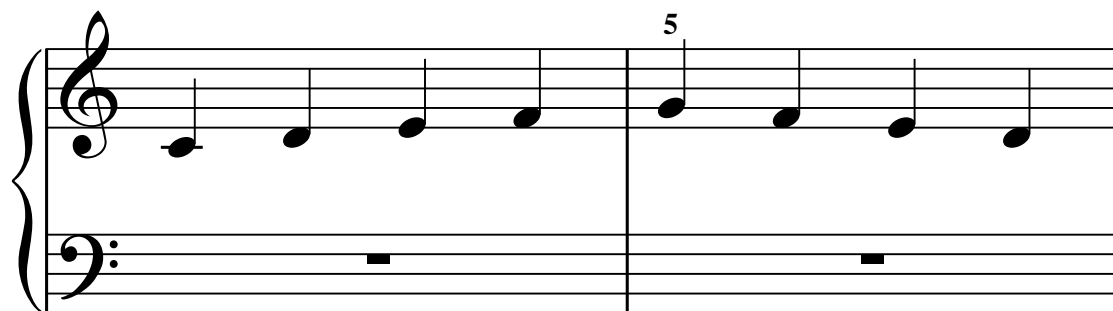
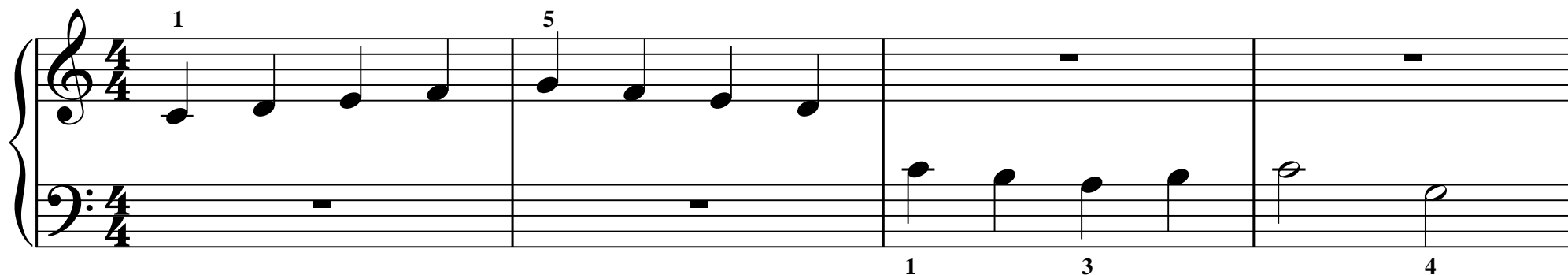

Copyright © Jennifer Trynes 2003

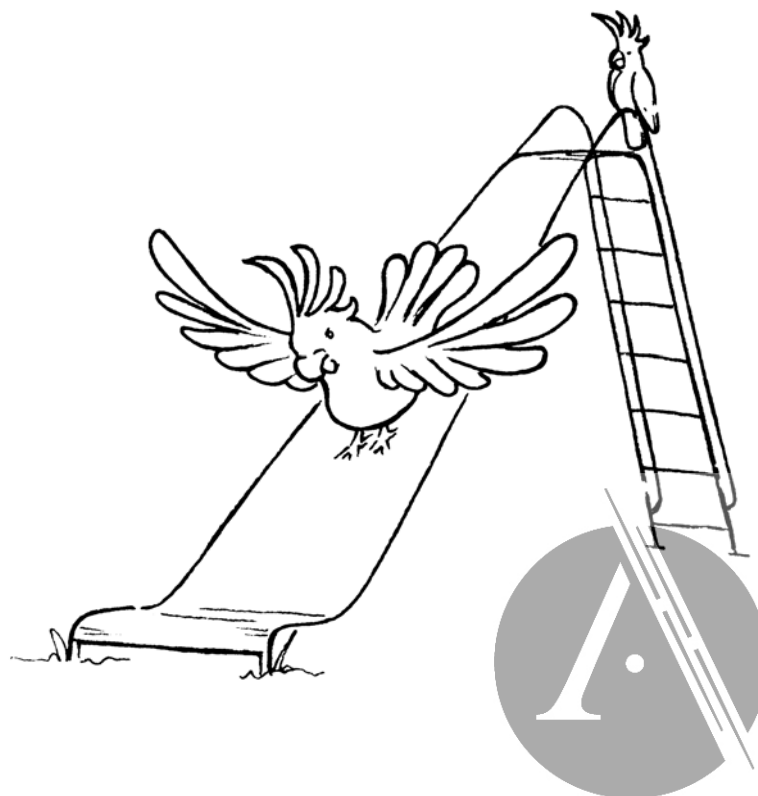

Church bells

(Traditional)

Again both hands, but together too. Make sure the bells toll strong and true!

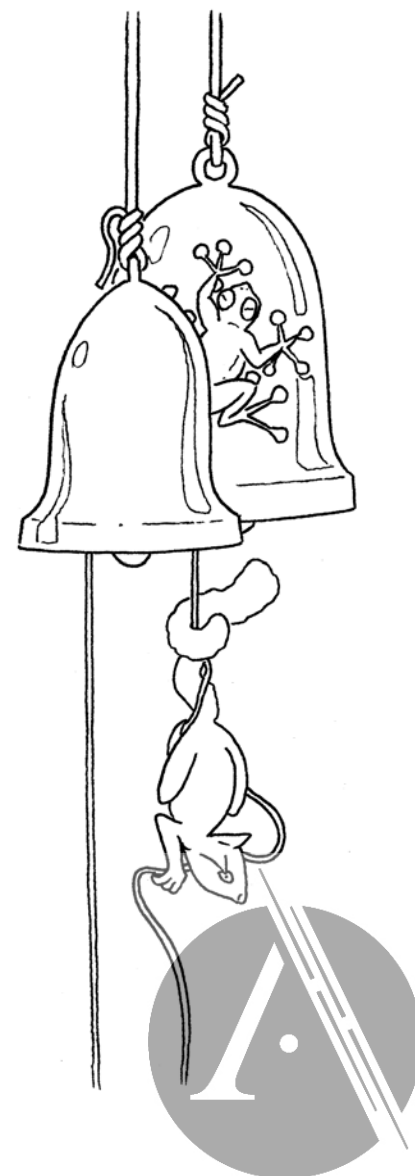
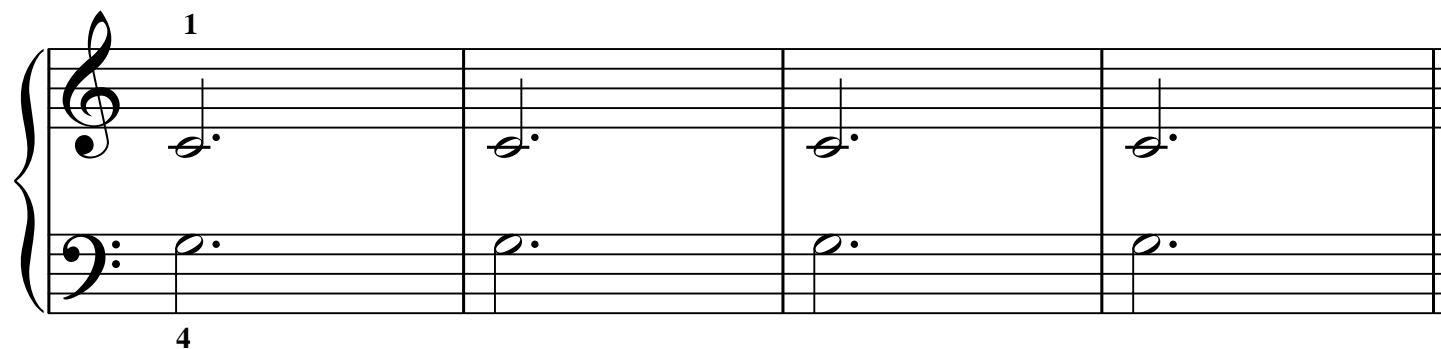
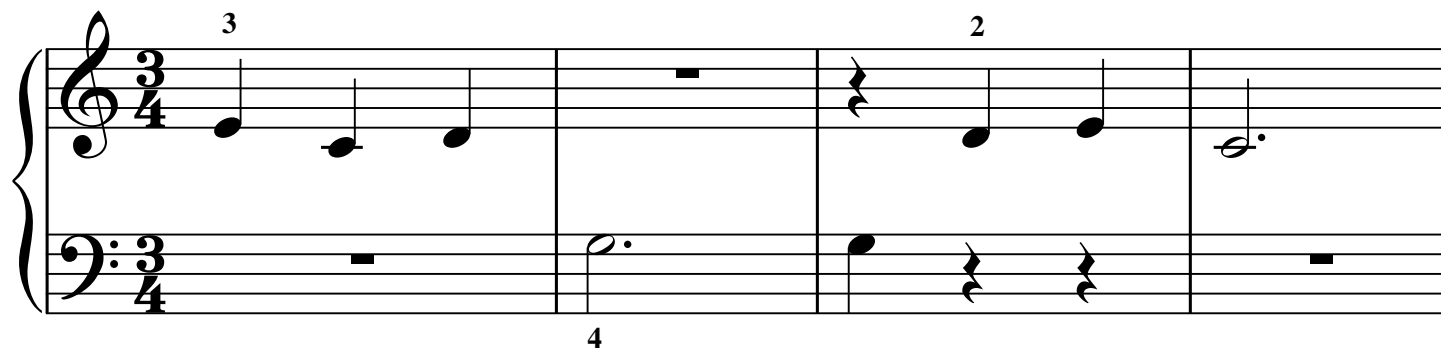

Exploring

11

Bass clef can be a tricky game
but practice will help you learn them by name.

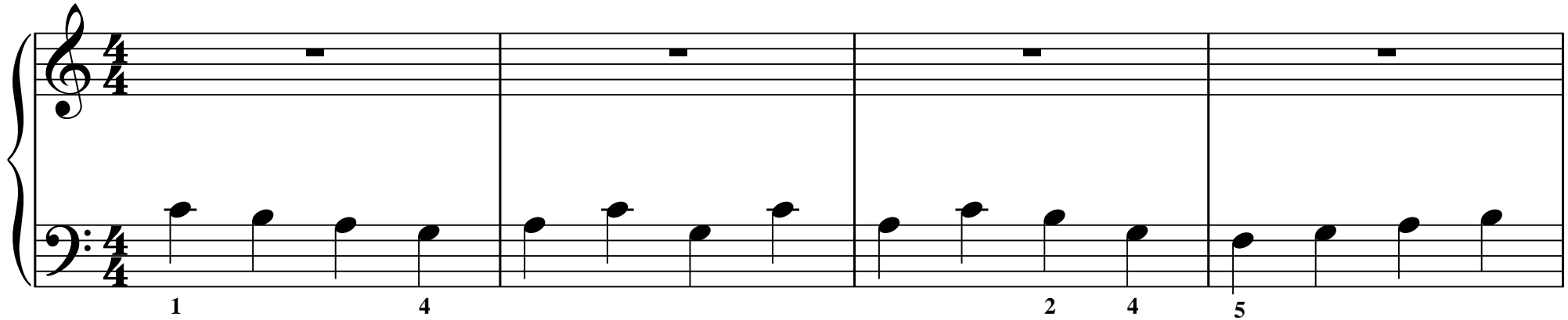

The juggler

This melody goes up and down and even hand to hand.
If your fingers stay well curved the final chord they will command.

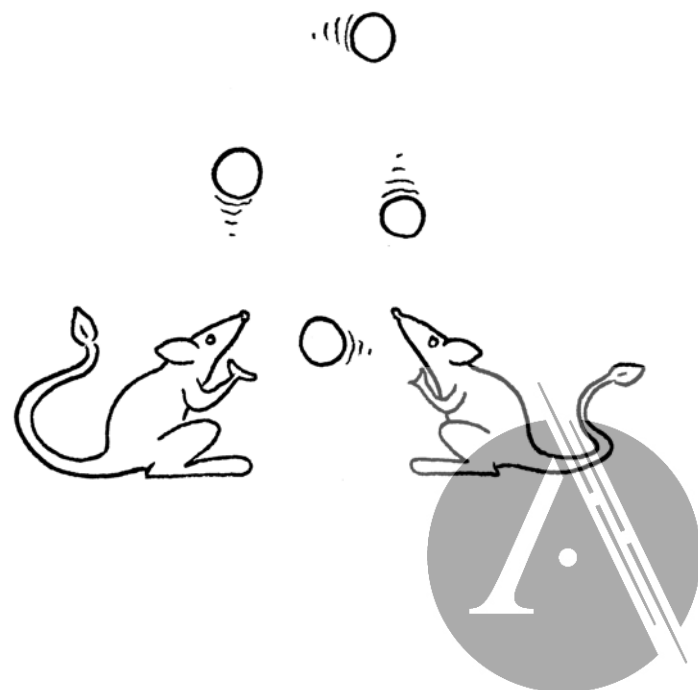
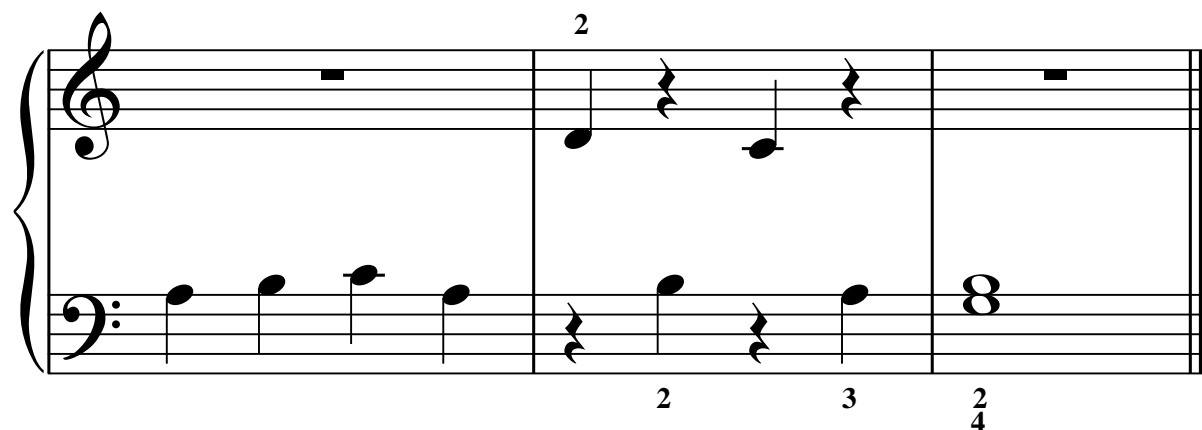
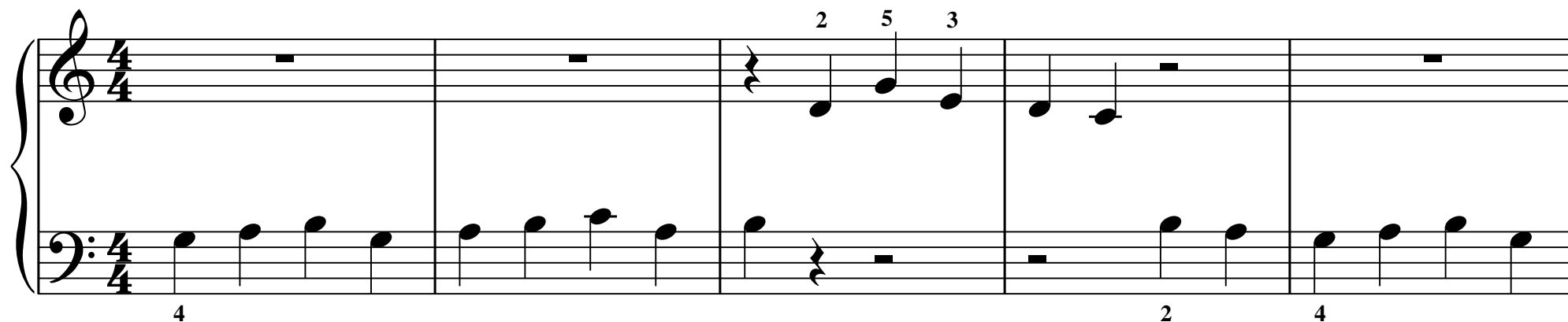

Yankee Doodle

13
(Traditional)

This tune is shared between right hand and left
so 'balanced hands' will bring it out best.

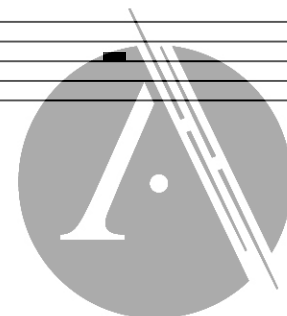

The skipping song

In this piece you'll learn about lines and spaces.
Treble and bass notes are in quite different places!

System 1:

- Treble staff: Measure 1 has a quarter note on line 5 (finger 5) and a quarter note on space 4. Measure 2 has a quarter note on space 3 (finger 3) and a quarter note on line 4. Measure 3 has a half note on space 3 and a half note on line 4. Measure 4 has a whole rest. Measure 5 has a whole rest.
- Bass staff: Measure 1 has a whole rest. Measure 2 has a whole rest. Measure 3 has a whole rest. Measure 4 has a quarter note on line 3 (finger 3) and a quarter note on space 4. Measure 5 has a quarter note on space 3 (finger 5) and a quarter note on line 4.

System 2:

- Treble staff: Measure 1 has a whole rest. Measure 2 has a whole rest. Measure 3 has a quarter note on space 2 (finger 2) and a quarter note on line 3. Measure 4 has a quarter note on line 3 and a quarter note on space 4. Measure 5 has a quarter note on space 3 and a quarter note on line 4.
- Bass staff: Measure 1 has a quarter note on space 4 (finger 4) and a quarter note on line 3. Measure 2 has a quarter note on line 3 and a quarter note on space 4. Measure 3 has a whole rest. Measure 4 has a whole rest. Measure 5 has a whole rest.

System 3:

- Treble staff: Measure 1 has a quarter note on space 5 (finger 5) and a quarter note on line 4. Measure 2 has a whole rest. Measure 3 has a whole rest. Measure 4 has a quarter note on space 5 (finger 5) and a quarter note on line 4. Measure 5 has a whole rest. Measure 6 has a whole rest.
- Bass staff: Measure 1 has a whole rest. Measure 2 has a quarter note on space 4 (finger 4) and a quarter note on line 3. Measure 3 has a half note on space 3 and a half note on line 4. Measure 4 has a quarter note on space 3 (finger 4) and a quarter note on line 4. Measure 5 has a quarter note on space 3 (finger 4) and a quarter note on line 4. Measure 6 has a quarter note on space 3 (finger 4) and a quarter note on line 4.

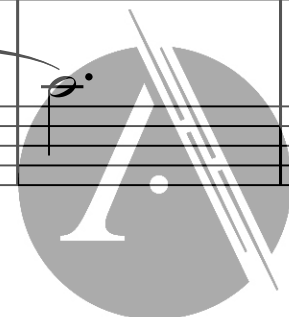

Mirror (II)

15

This is a piece you have done before,
but now it contains a little bit more!

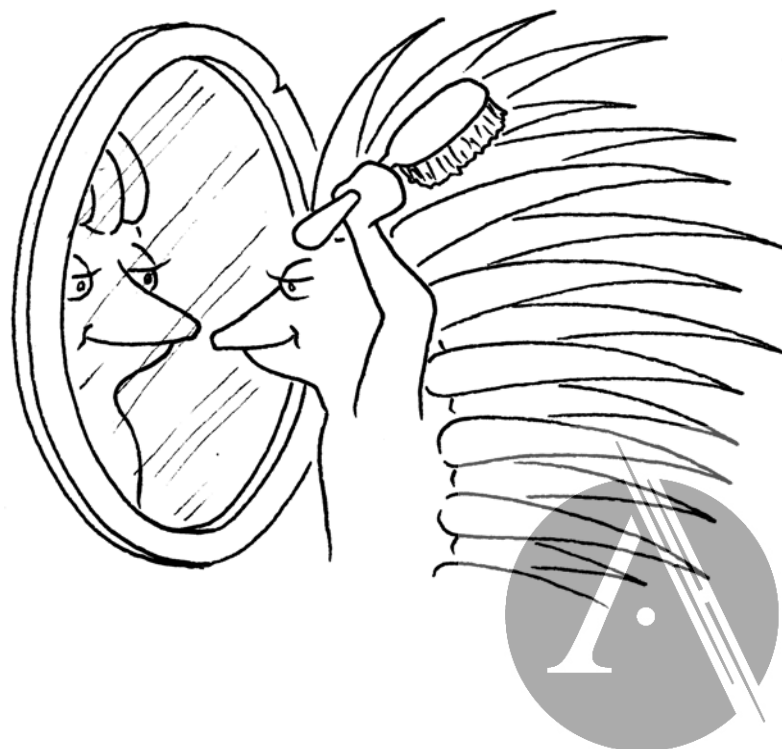
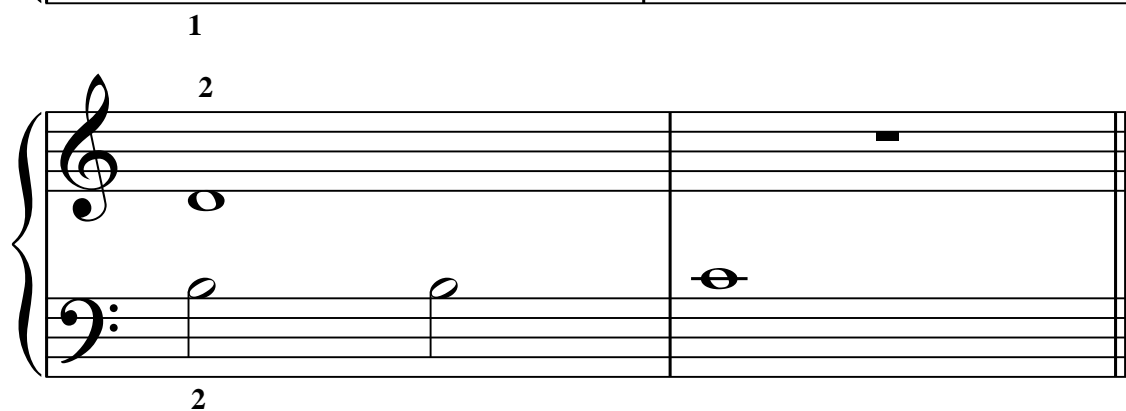
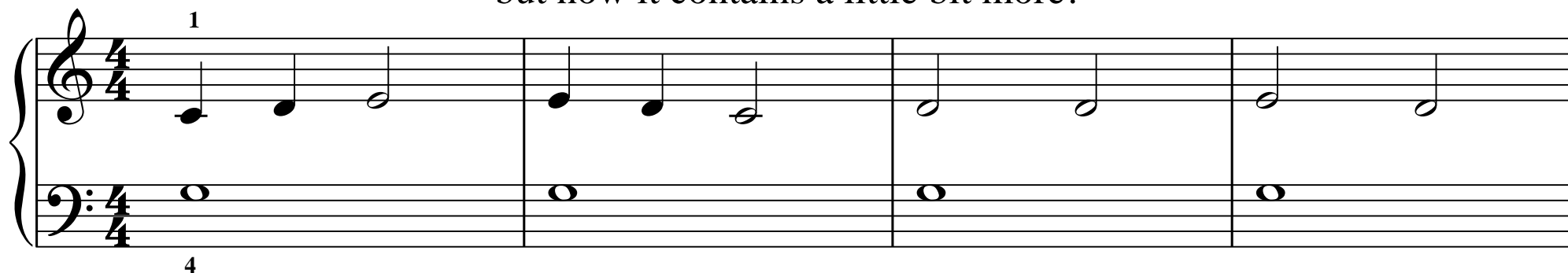

Walking up the hill

Take note of the pattern in the treble clef
(it's much more tricky than the left).

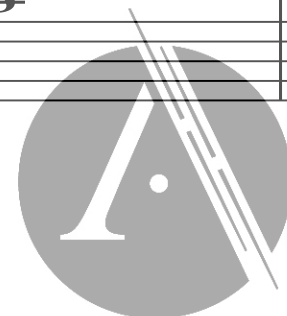

Run and jump

17

A staccato dot can be below or on top
but it always means to bounce straight off.

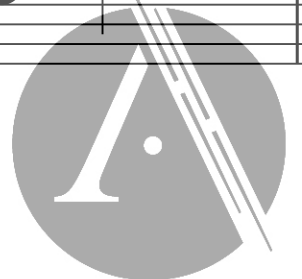
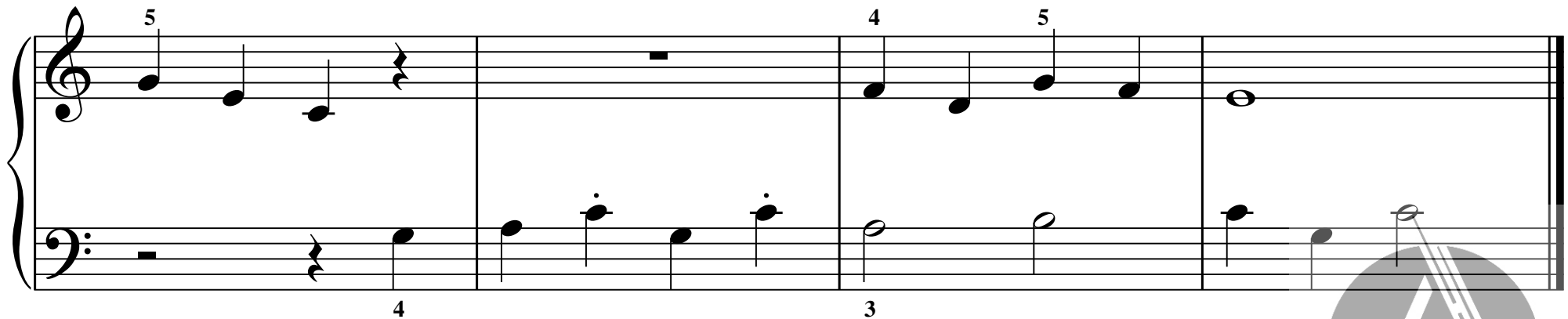
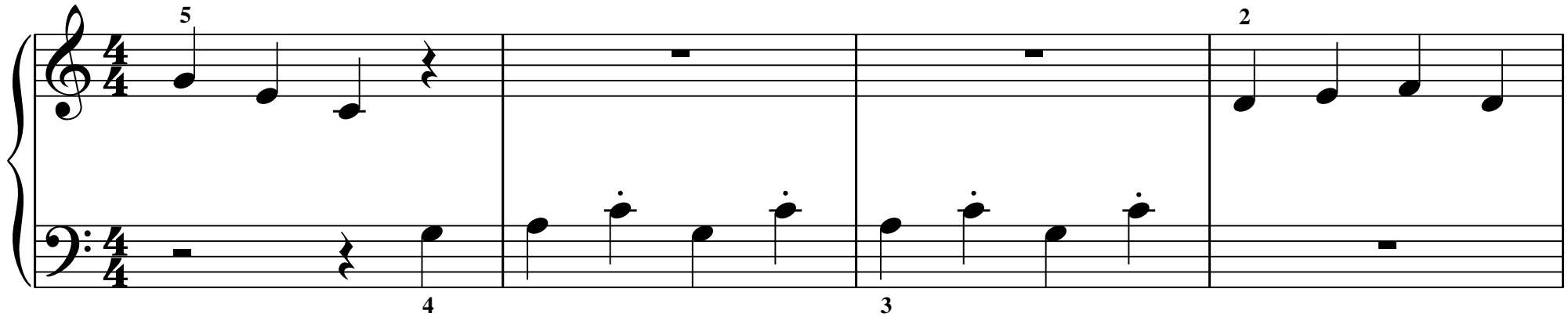

Minim and crotchet music

This is a tune that will always sound best
if you bring out the right hand, and soften the left.

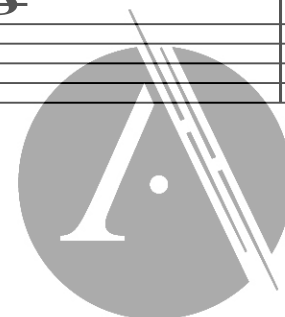

Flying kites

Just like a kite a melody can flow - now flying high, now flying low.
To make the music sound just right the 'melody hand' must steal the show.

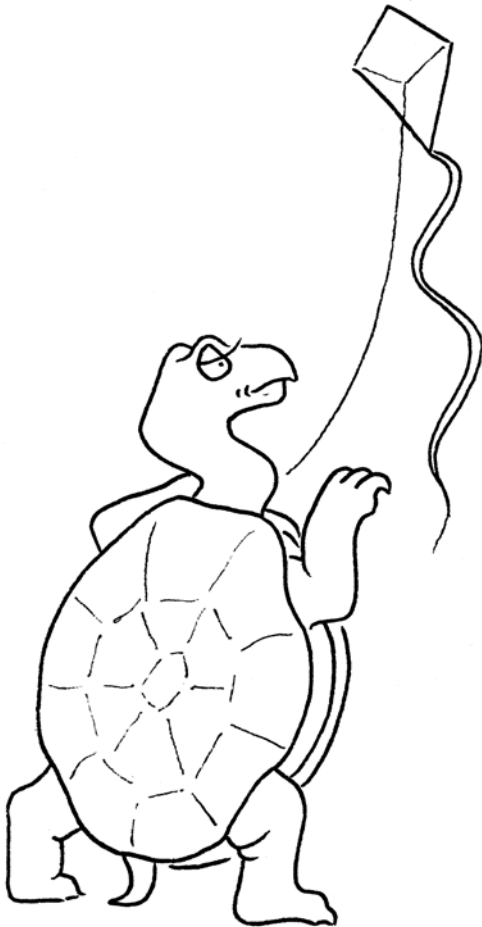

1 5

4

3 4

5 4

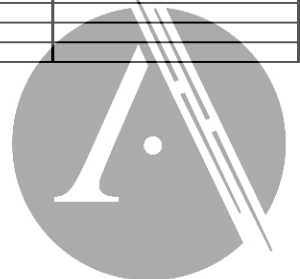

Old MacDonald

(Traditional)

This familiar piece will help you to learn about quavers (see the star *).
Sometimes you'll hear them called 'eighth notes' - like a crotchet cut in half.

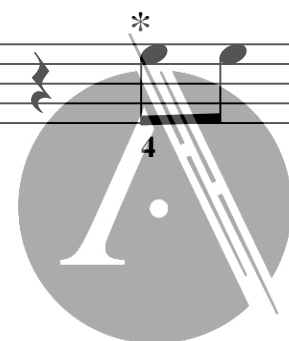

4

3

4

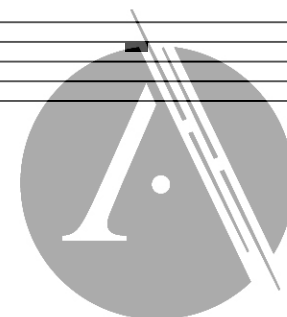

Yo-yo (II)

The notes in the bass you've already tried.
Now add to that treble notes, all of them tied!

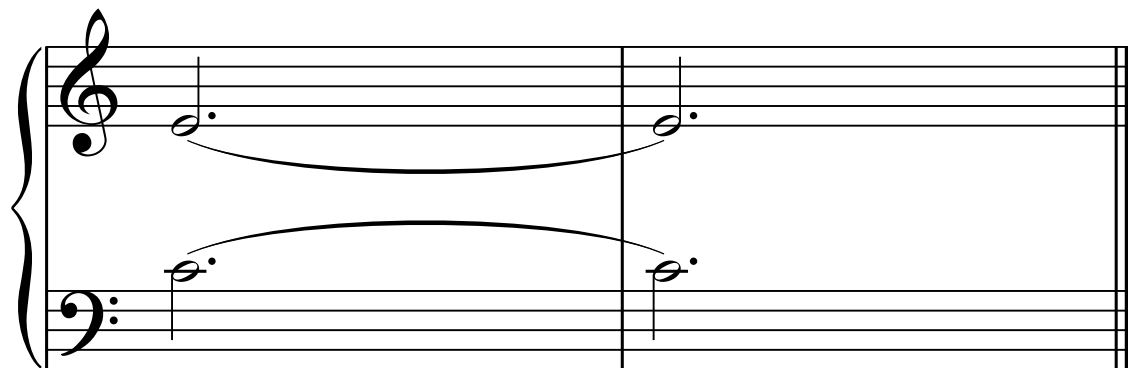
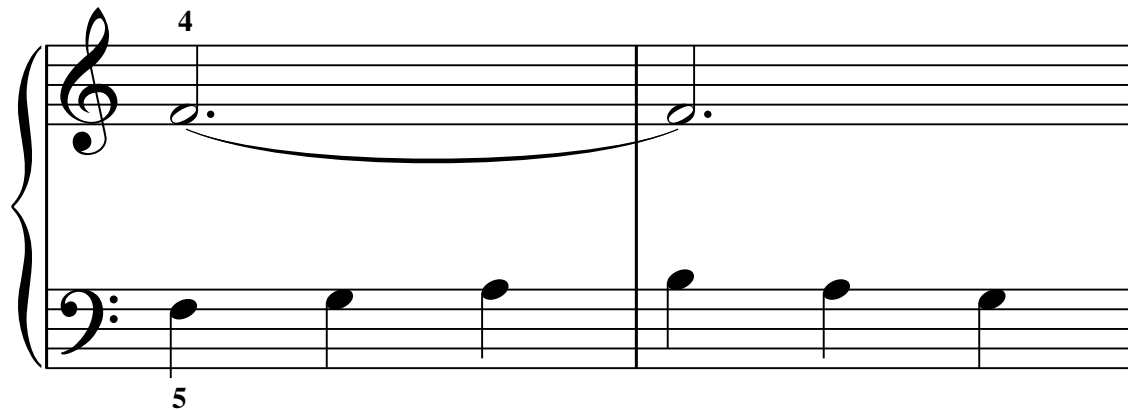
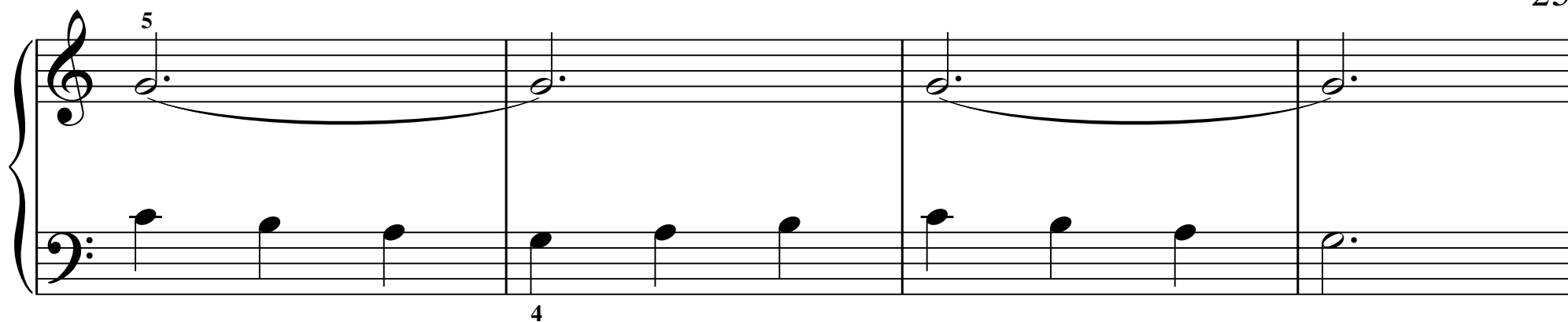

Crotchet march

Just like soldiers on parade,
the crotchet's pulse must never stray.

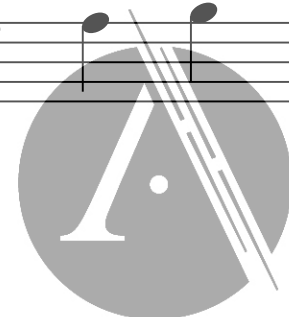
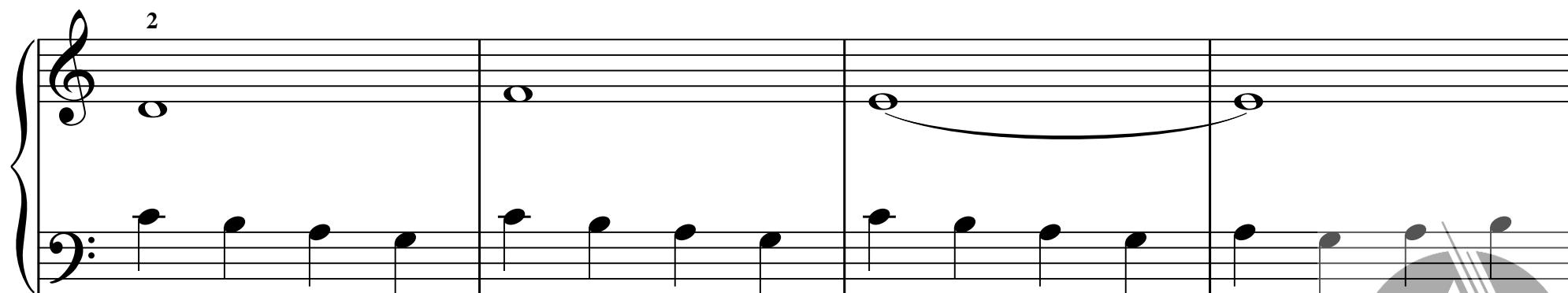
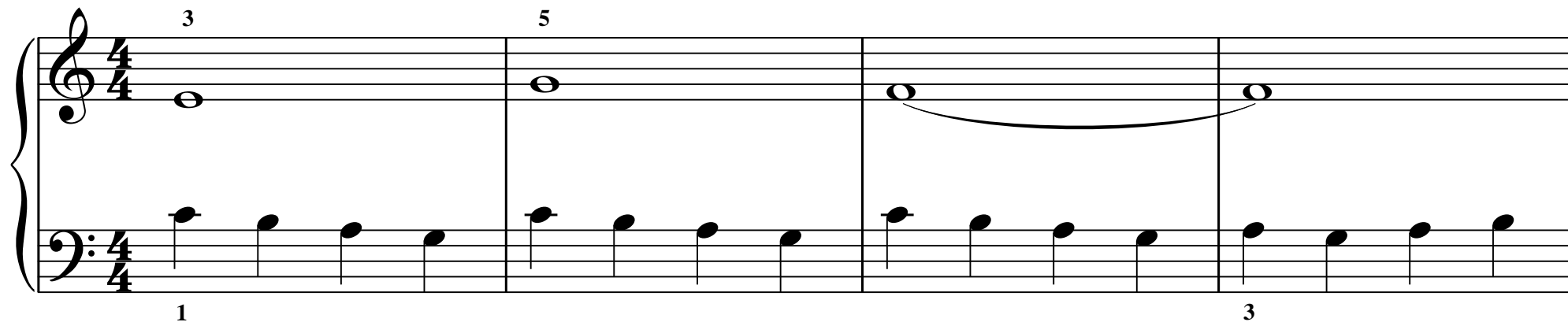

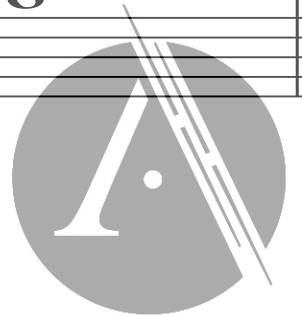

Exploring together

To start with, the bass was on its own.
Add treble to give a whole new sound.

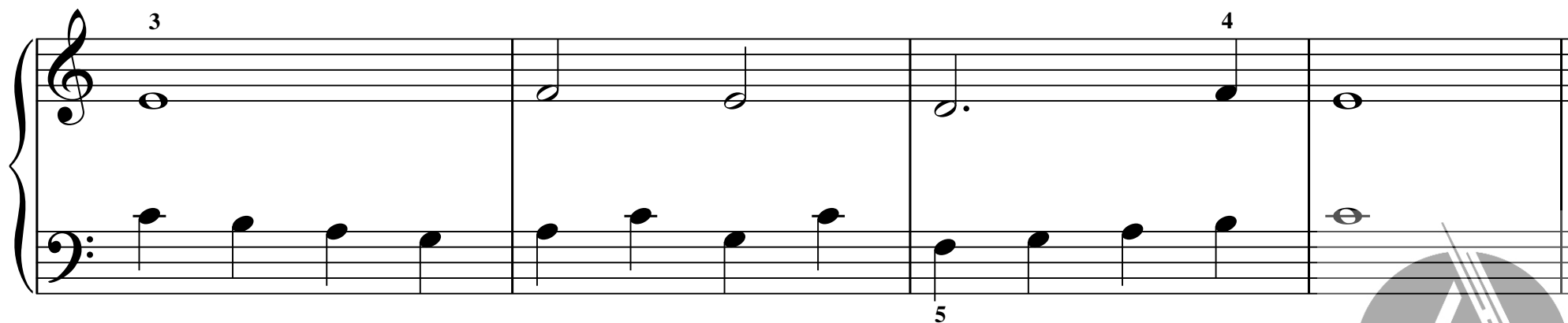
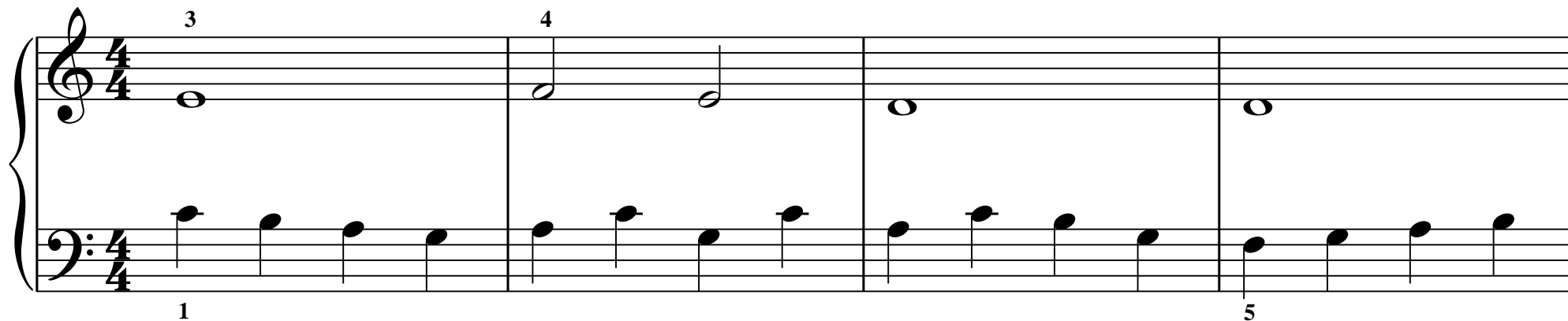

Sunday morning

'*p*' for 'piano'. Play it softly.
Here you must play the notes quite gently.

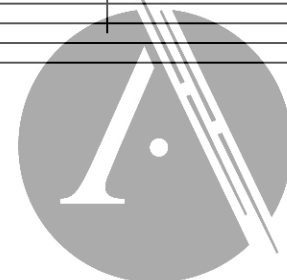

The bagpipes

'*f*' for 'forte'. Play it loud.

The bagpipes must impress the crowd.

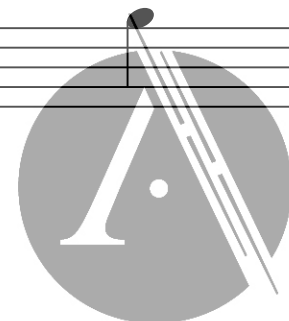

4

2 4

4 4

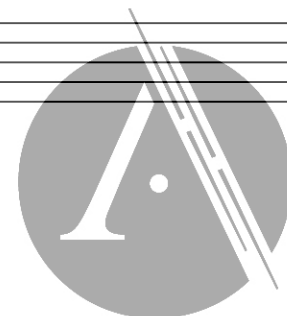

Minim and crotchet music

(Concert Version)

'*mf*' - 'mezzo forte' - means moderately loud....

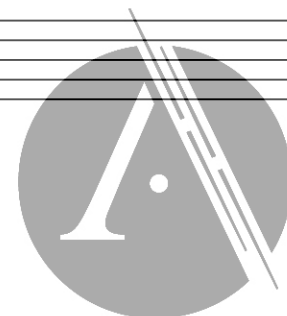

Play the second page this way to make a different sound.

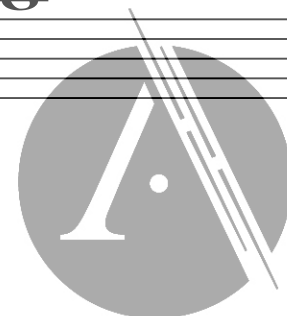
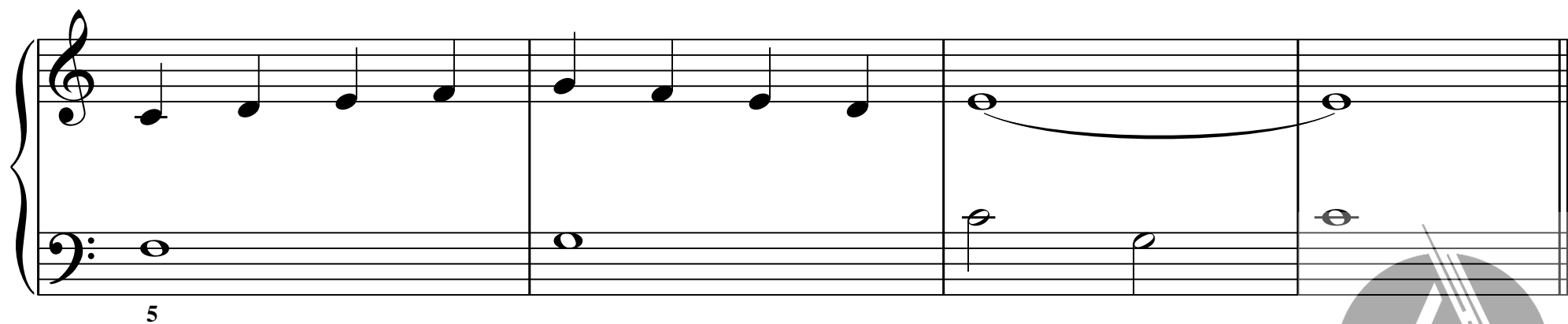

Kookaburra

(Traditional)

Notice this sign ' \flat ' - your very first flat!
Go down one semitone - you'll land on a black.

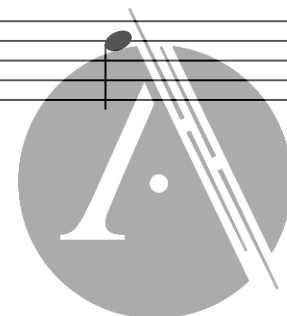

Only the first flat should be shown in each bar
but for now they're all there - while you're getting the knack.

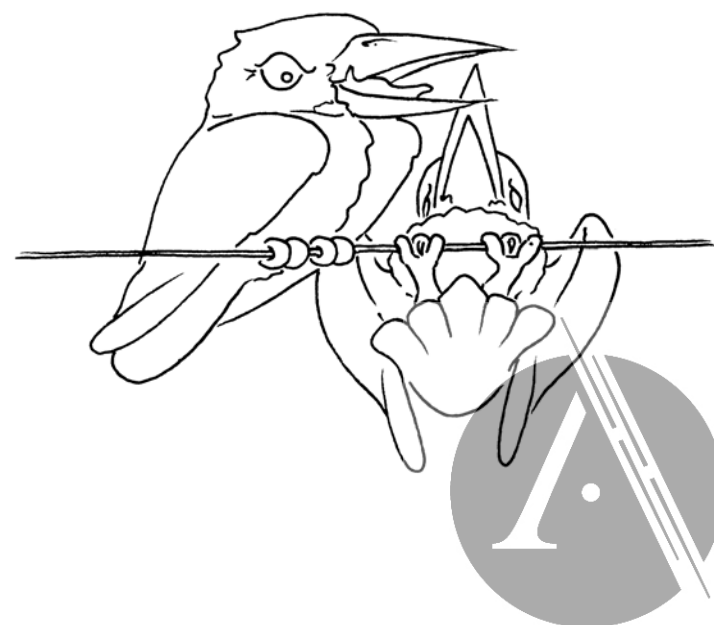
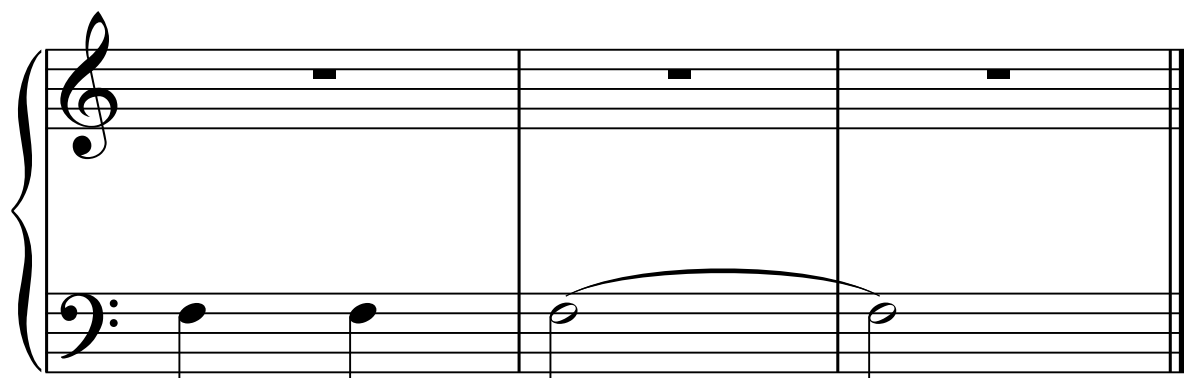
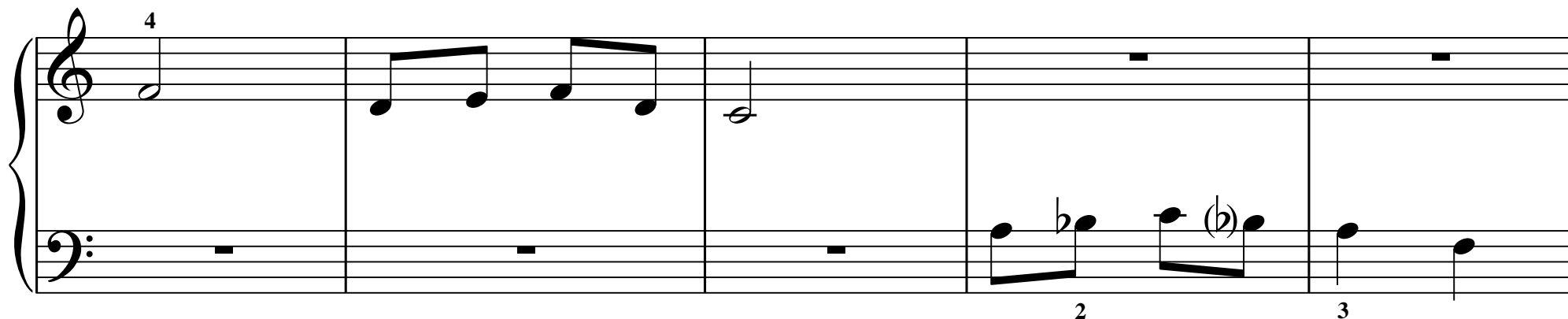

Foggy morning

Here's something else that you haven't seen yet...
*crescendo and **diminuendo. (Try not to forget!)

First System:

Second System:

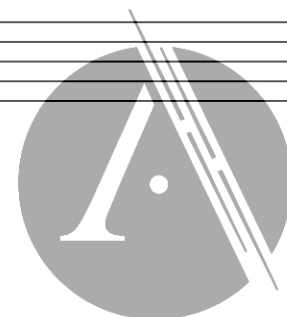

*Gradually becoming louder (the first one you found).

**Gradually becoming softer (the other way round).

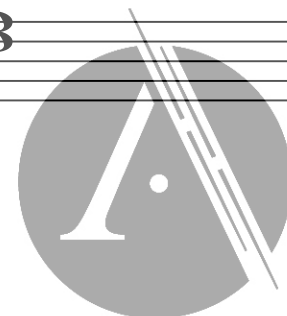

Quick quavers

The only thing here that you haven't seen yet is '*mp*'
- 'mezzo piano' - meaning 'moderately soft'.

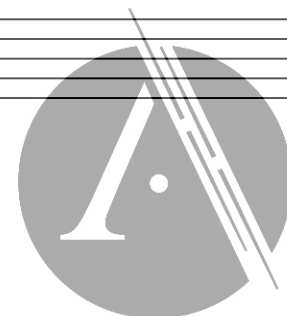

But there are lots of things that you've learned in the past,
now altogether in one piece, at last.

4

4

5

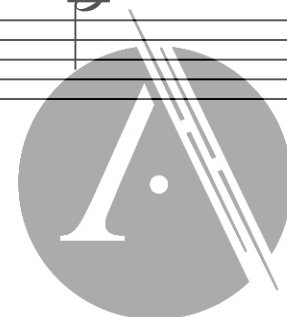

Semibreve song

Once again you'll find B flat and a few dynamics too.
Be sure you start off soft enough to make the contrast true.

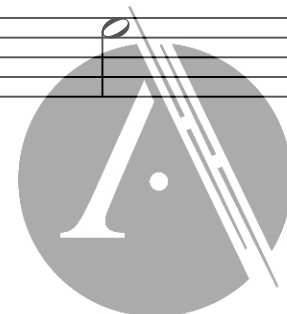

This is the first time you use 'ritenuto'. The short form you see here is 'rit.'
The meaning of this is 'immediately slower' or some of us say 'held back'.

4

mf

5

2

rit.

2

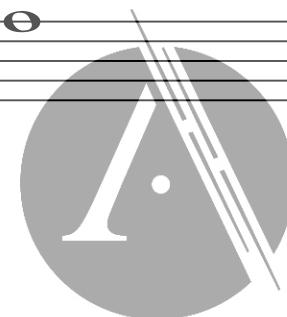

Triple time waltz

ONE, two, three, ONE, two, three... count for this song.

A waltz is in triple time so keep the pulse strong!

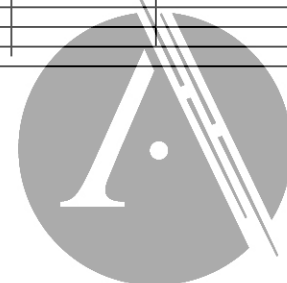

Something new in this piece is the word 'ritardando'. The short form you see is 'ritard'.
The meaning is 'gradually becoming slower' so please don't confuse it with 'rit.'

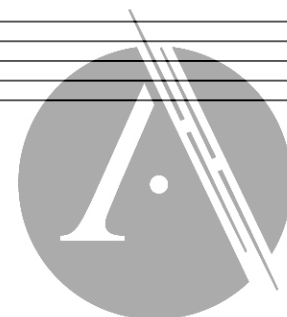

Church organ

Don't start too fast as you may well have trouble
when you get to the next line and find the speed doubled!

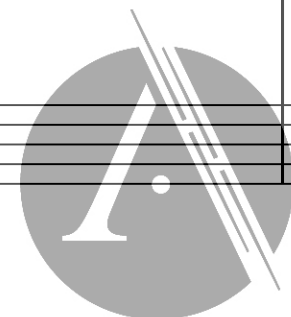
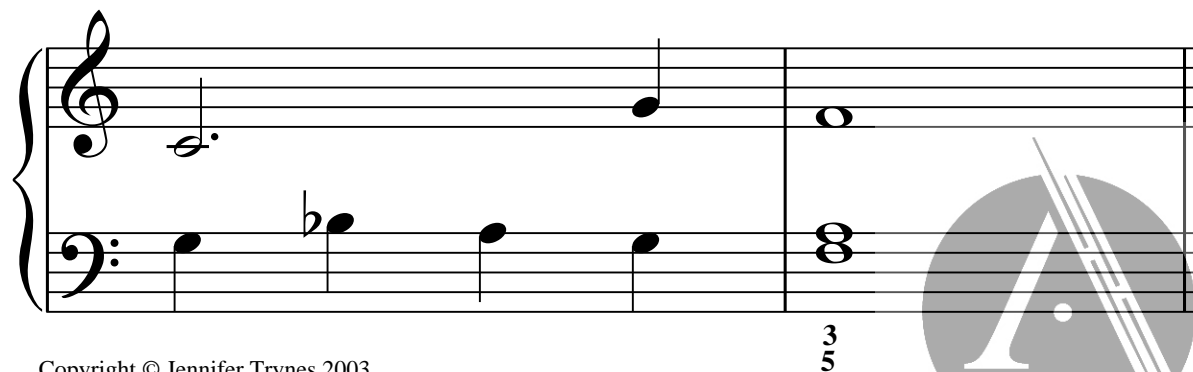
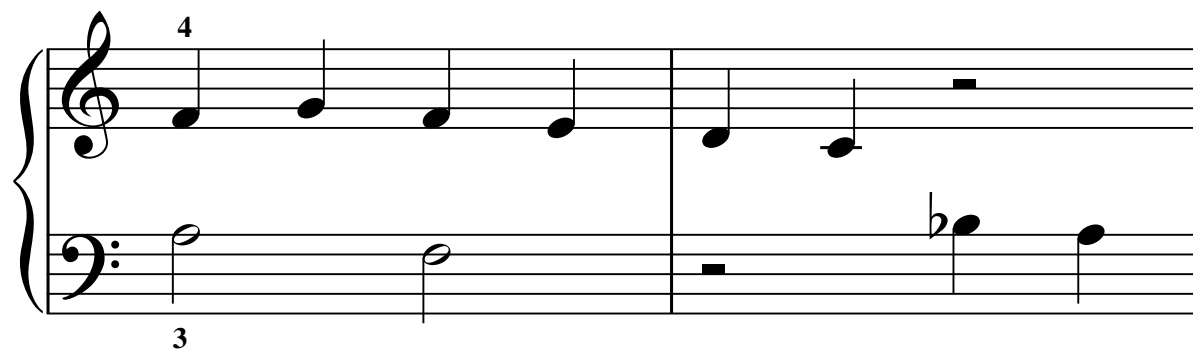
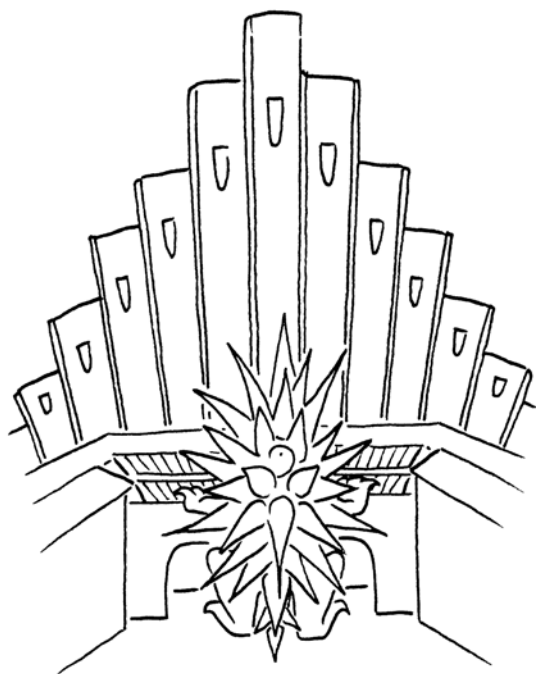
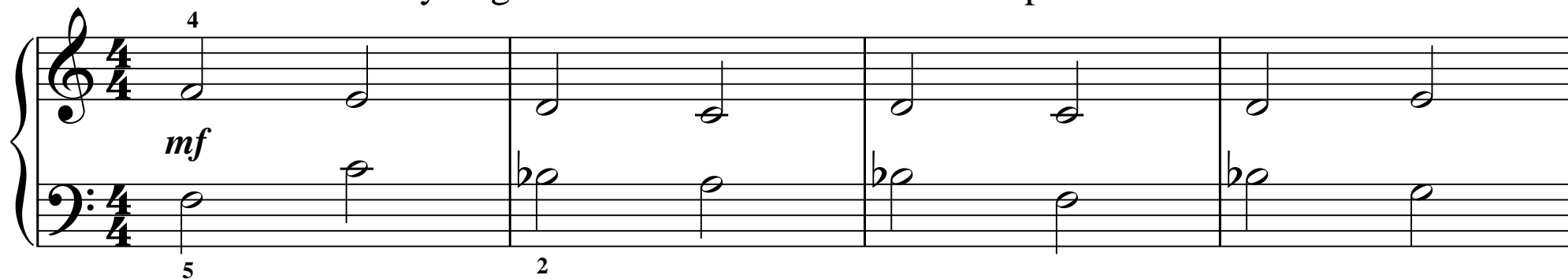

The gypsy

Up to this point the right hand 5th has always played the G,
but now that we need a higher note it must stretch all the way to A!

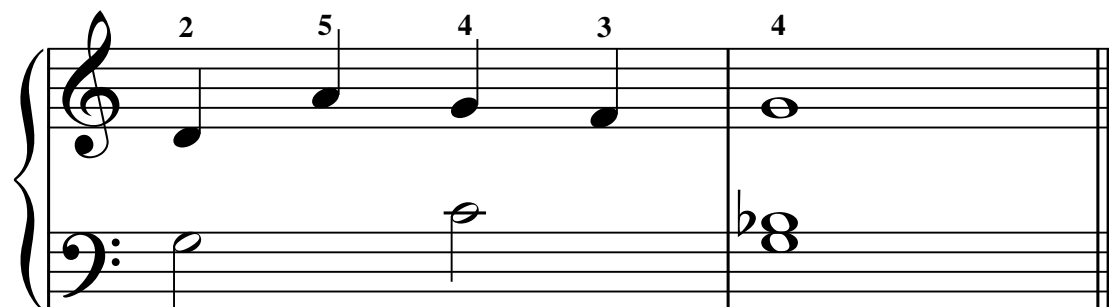
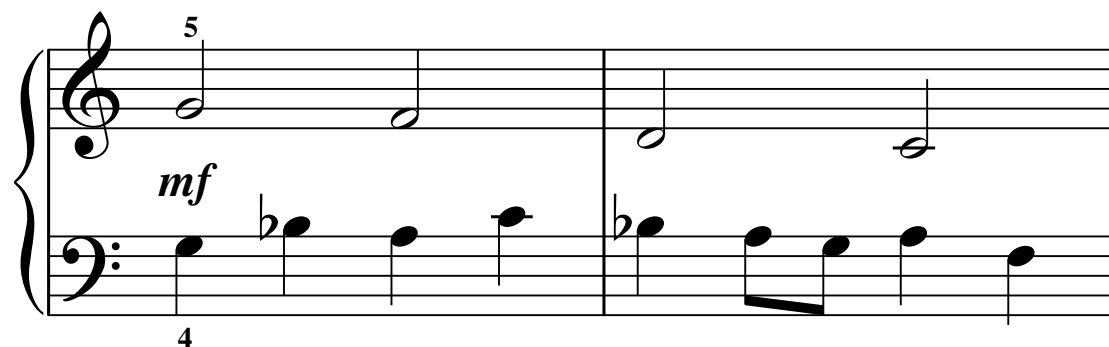

2
4

Copyright © Jennifer Trynes 2003

Dotted minim dance

So far the 5th in the left has played F,
but now you need to go lower...

Take a step down - use the fingering you've found -
and you'll be in the right place for E!

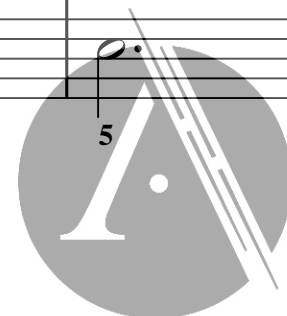

Pony ride

Here's a piece that's longer than it seems at just a glance.
When you see 'Da capo al fine' you must go back to the start.

But don't go through to the end this time (just do the first page again).
Look above the stave while you play as you need to end at 'Fine'.

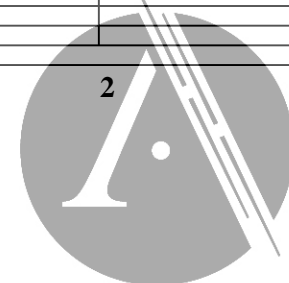

There and back again

There are quite a few things to be learned in this piece.

Firstly - ☹ - a pause mark - hold as long as you wish.

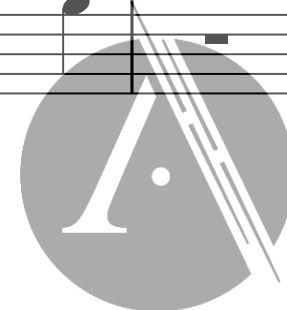

Often you'll find, after changes in speed, the direction 'a tempo' which means return to the speed that it was before, nothing less and nothing more.

And there's a new trick for the right hand to try. It can step down to B if your fingering is right.

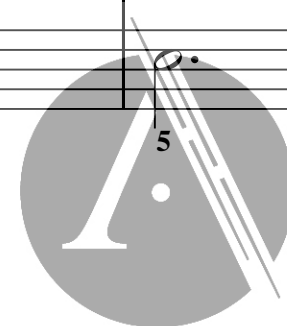

Sunflower

Though the melody mostly belongs to the treble please look at the end of *bar 2 and *bar 6. You'll notice the melody swaps back and forth. Make sure it sings clear whether right hand or left.

1 5 2

p

5 3 2 1 3 5

mp

ritard. -----

5 1 2 1 2

p

5 5

Breakfast in bed

51

When the two hands have different dynamics there's really no reason to get in a panic. Think of which hand has the beautiful melody to stop the other one playing too heavily.

Tiptoe

This is a real recital piece with many more things to learn.
Your teacher will help you understand and master each one in turn.

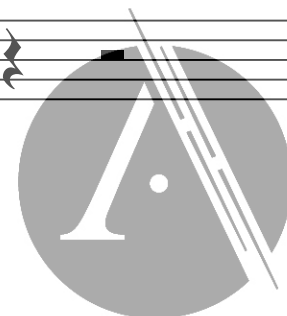

With well over 20 years' teaching experience, both at her private studio and at Trinity Grammar School, Jennifer Trynes has evolved a system of carefully graded pieces in 5 books, entitled "Progressive Piano Series". These books lead the students step by step from absolute beginner to a level where they can move smoothly to AMEB studies or continue playing simply for pleasure. Students proceed eagerly from piece to piece learning a new concept or skill from each one.

Ms Trynes has also produced a wide variety of pieces for performance by advanced students including a book of preludes and seven works in an album entitled "Contrasts".

Ms Trynes' books published by Wirripang include:

Progressive Piano Series: Book 1

Progressive Piano Series: Book 2

Progressive Piano Series: Book 3

Progressive Piano Series: Book 4

Progressive Piano Series: Book 5

Preludes

Copyright © Jennifer Trynes 2003

Published by: Publications by Wirripang 18/106 Corrimal Street, Wollongong NSW 2500 Australia Phone: 02 4228 9388 Fax 02 4228 9377 E-mail: keats@wirripang.com.au Web: www.australiancomposers.com.au

